

Patient report

Bio-Rad DATE: 04/06/2019
D-10 TIME: 04:04 PM
S/N: #DJ4I016123 Software version: 4.20-2
Sample ID: 10151033
Injection date 04/06/2019 03:52 PM
Injection #: 48 Method: HbA1c
Rack #: --- Rack position: 1

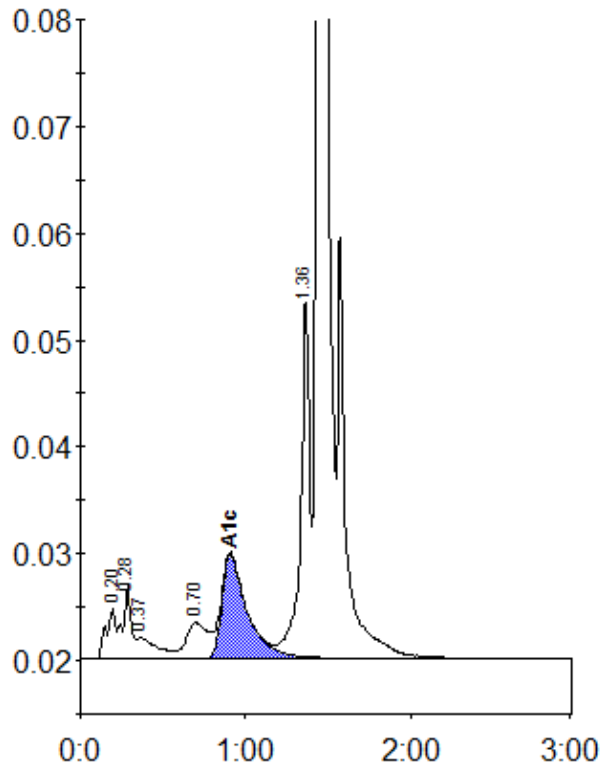

Peak table - ID: 10151033

Peak	R.time	Height	Area	Area %
A1a	0.20	4923	20025	1.0
A1b	0.28	6844	24549	1.2
Unknown	0.37	1992	16749	0.8
LA1c/CHb-1	0.70	3330	30661	1.5
A1c	0.91	9734	103766	7.1
P3	1.36	33790	127625	6.3
A0	1.44	542357	1701931	84.0
Total Area:			2025307	

Concentration:	%
A1c	7.1